

Installation:

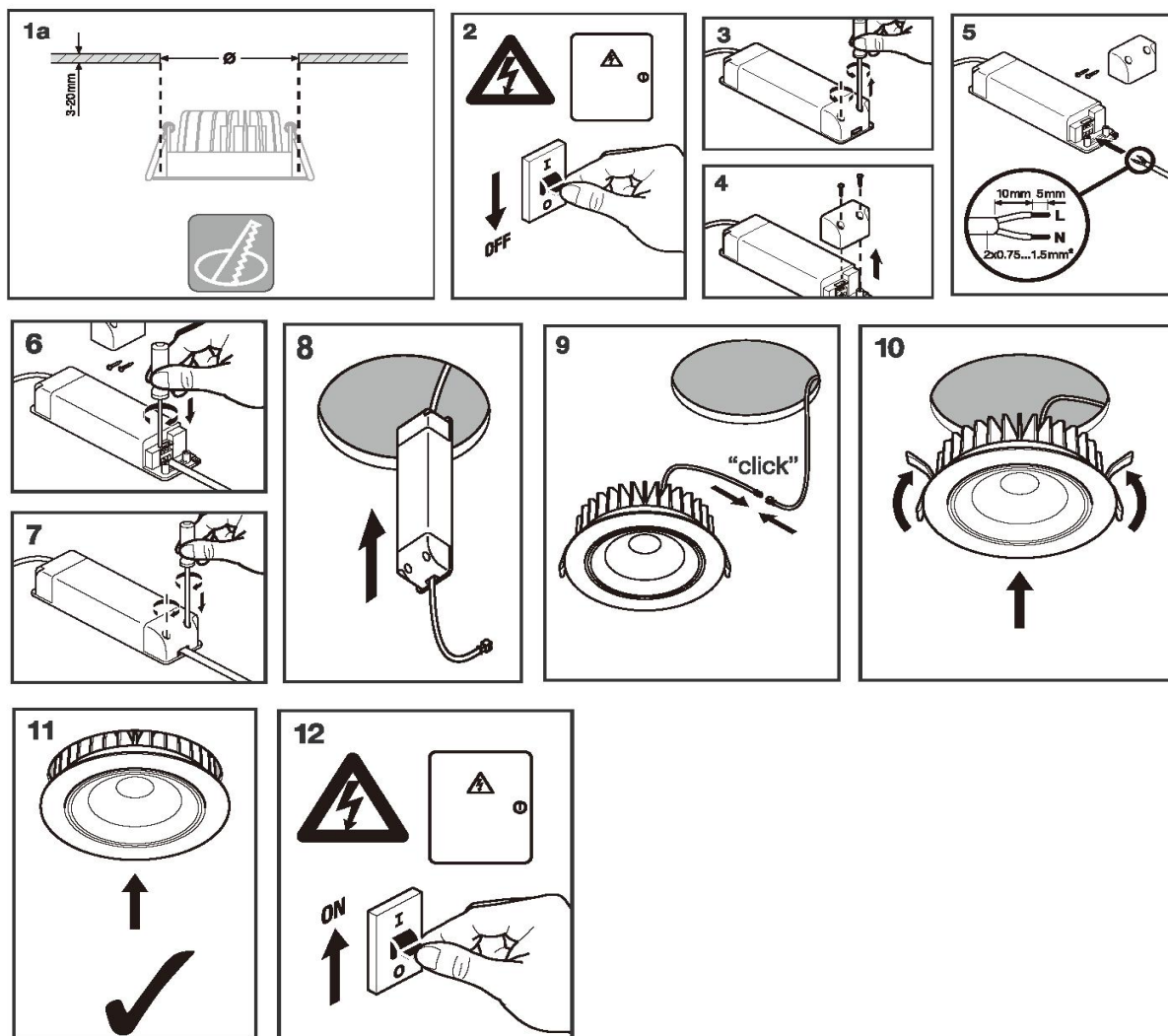

Things to know:

- Due to the different Voltage of lighting fixture, please select the appropriate. LED driver based upon the technical specification.
- Installation must be done by professional electrician.
- Please ensure the power has been cut off before installation, in order to prevent the electric shock, make sure the power supply that can't be resumed by anybody before the job done.
- This product should be installed together with fuse..The maintenance should be done by the professional.
- The defective ballast could not be treated as the normal rubbish and should be returned and make use of the normal parts.
- Please consult the authorized department or retailers for returned advice.